

eLert Emergency Notification Client
V.1.0.0
Software Installation Guide

Contents

1.0	Introduction	3
2.0	Installing the eLert Emergency Notification Client on a PC	3
2.1	Welcome	4
2.2	Server Information	5
2.3	License	6
2.4	Location	7
2.5	Menu	8
2.6	Icons	9
2.7	Install	10
3.0	Configuring the firewall to allow the eLert Emergency Notification Client to connect to the eLert Server	11
3.1	Windows Firewall	12
3.1.1	Open the Windows Firewall	12
3.1.2	Exceptions	13
3.1.3	Add program	14
3.1.4	Browse	15
3.1.5	Check	16
3.1.6	Restart eLert Emergency Notification Client	16
3.2	Norton Internet Security 2009	17
3.3	McAfee Personal Firewall	17
3.4	Zone Alarm	17
3.5	Other	17
4.0	Client Software License Agreement of Kenected Software	18

1.0 Introduction

The eLert Emergency Notification Client is a piece of the Kenected Software eLert Emergency Notification System. Installation of the eLert Emergency Notification Client allows you to receive eLerts which have been issued on your specified eLert Emergency Notification System.

The installation of the eLert Emergency Notification Client is similar to standard software installations with the additional step of specifying the eLert Emergency Notification Server to which you would like to connect. Step by step instructions are contained in Section 2.0 below.

The eLert Emergency Notification Client accesses the internet to create an encrypted TCP network socket to the eLert Server. Therefore, some internet security applications will block this connection to the server. Step by step instructions to allow the eLert Emergency Notification Client to access the internet are contained in Section 3.0 below.

2.0 Installing the eLert Emergency Notification Client on a PC

If you downloaded a compressed archive file, unzip the eLert Emergency Notification Client installation file *eLert Emergency Notification Client version 0.3.0 Setup.zip* to a location you can remember.

Run the installation file *eLert Emergency Notification Client version 0.3.0 Setup.exe* and follow the instructions on the screen to install the application.

2.1 Welcome

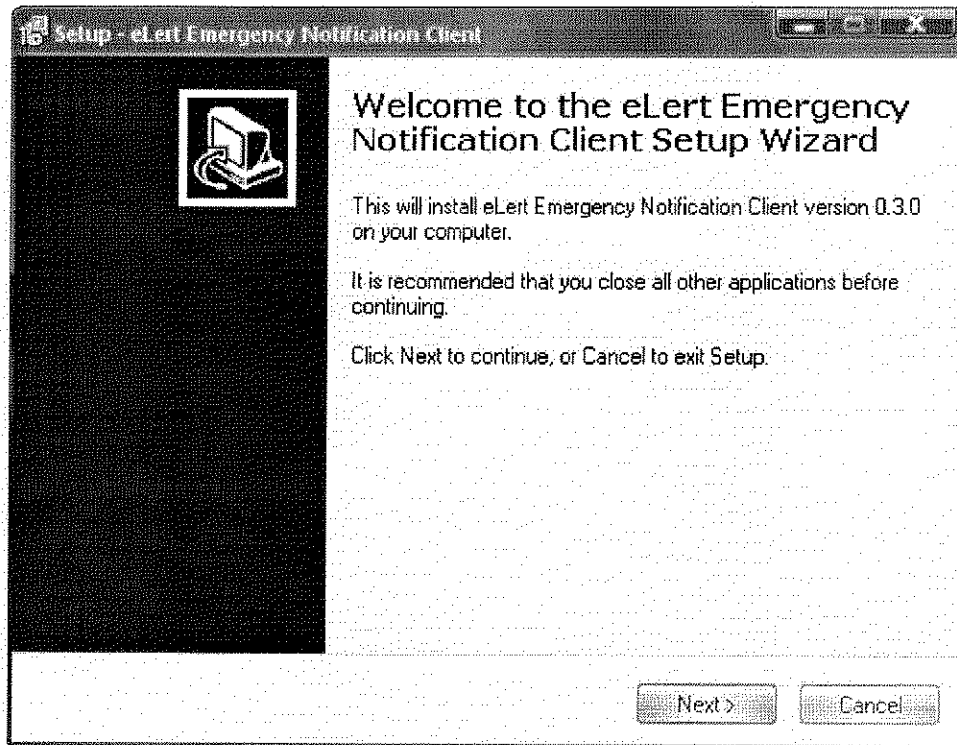

Click "Next" to begin the installation process.

2.2 Server Information

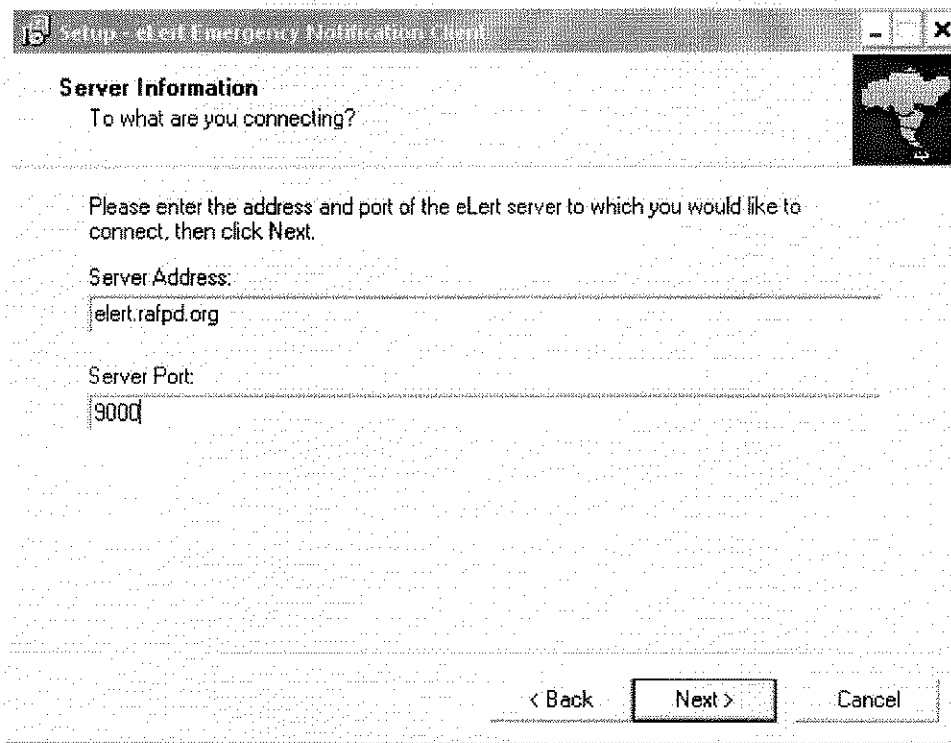

Enter the eLert Emergency Notification Server address and service port then click "Next" to continue with the eLert Emergency Notification Client installation.

Note: You may leave these fields empty and enter the server and port information later.

2.3 License

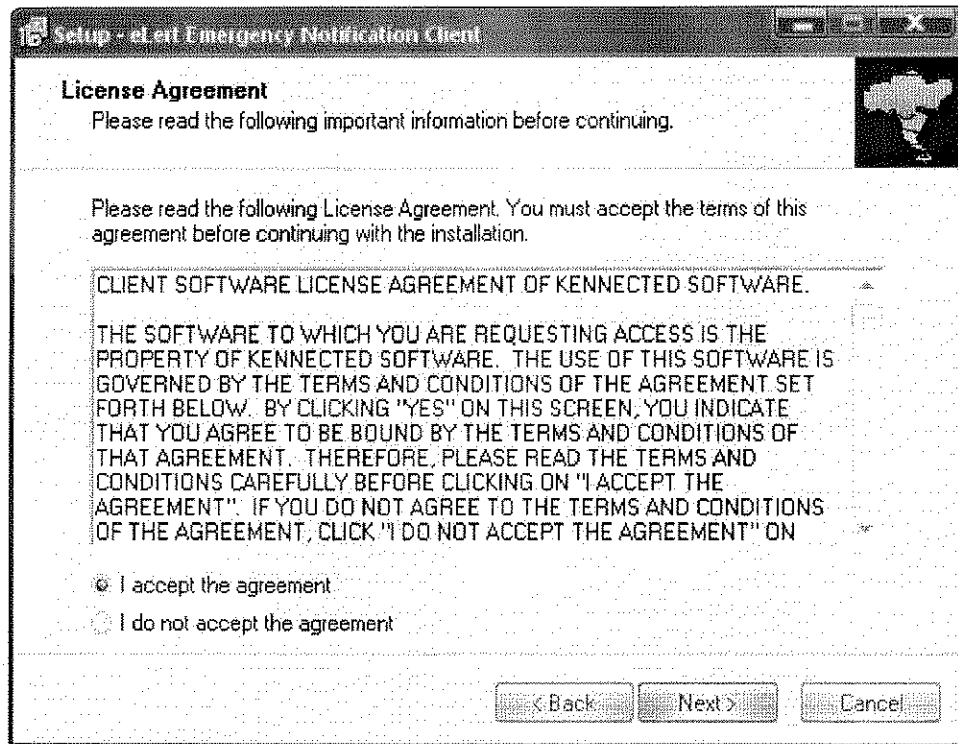

Read the license agreement then select "I accept the agreement". Click "Next" to continue with the installation.

Note: if you do not select "I accept the agreement", you will not be able to proceed with the eLert Emergency Notification Client installation.

2.4 Location

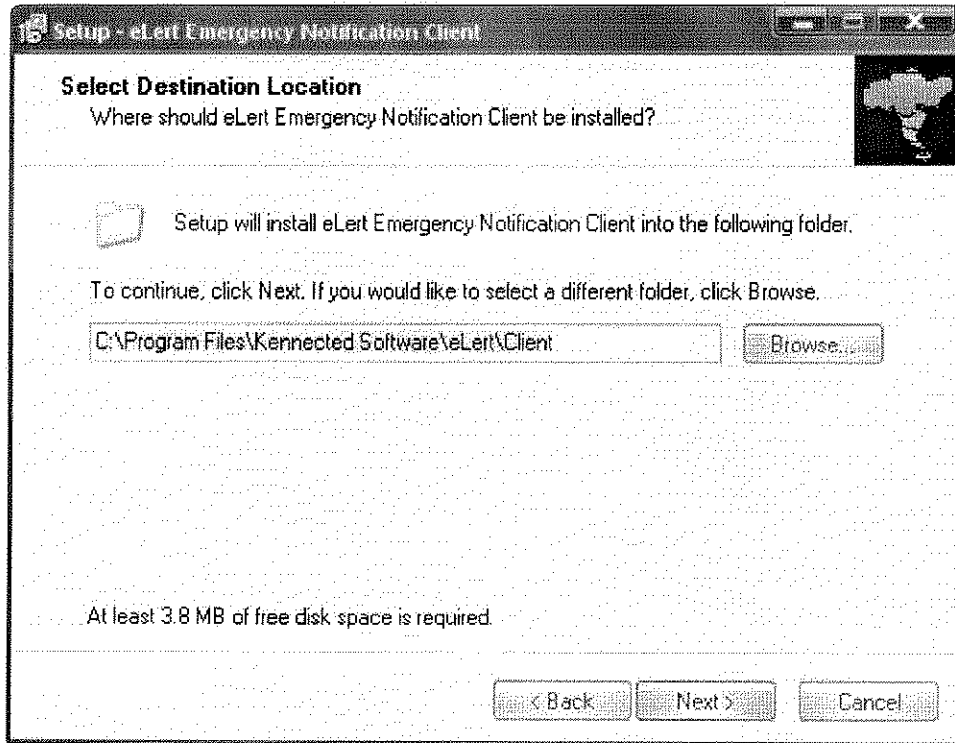

Click "Next" to accept the default installation location. You may choose to install the eLert Emergency Notification Client to a different location by entering a new path or browse to an existing one by clicking the "Browse" button.

2.5 Menu

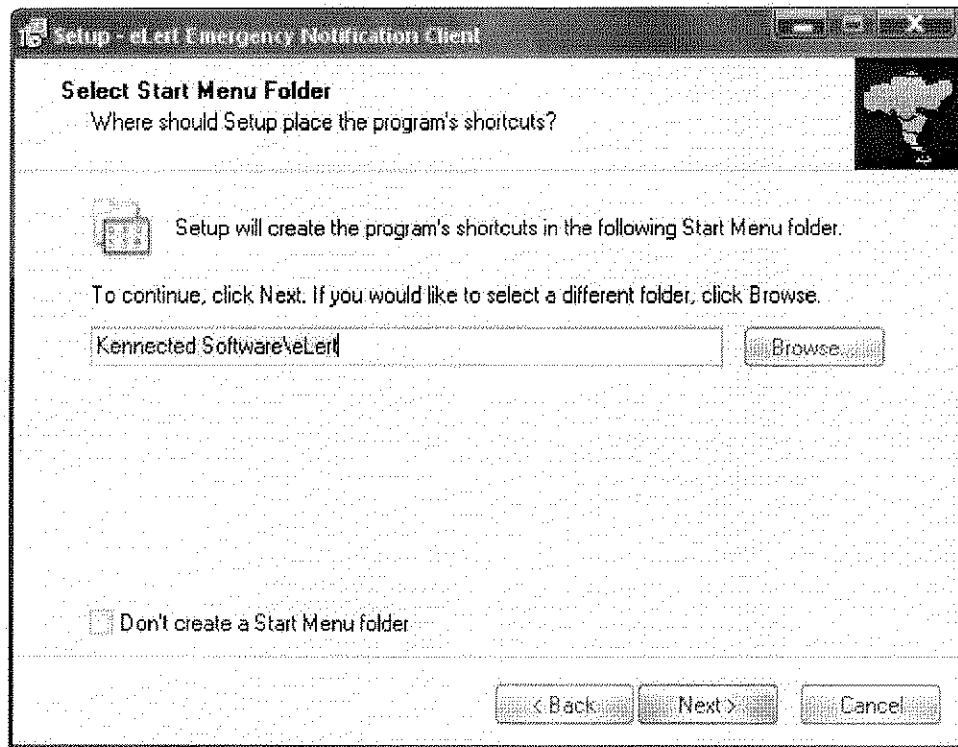

Click "Next" to accept the default start menu folder. You may choose to install the eLert Emergency Notification Client with a different start menu folder by entering a new folder or browse for an existing one by clicking the "Browse" button.

2.6 Icons

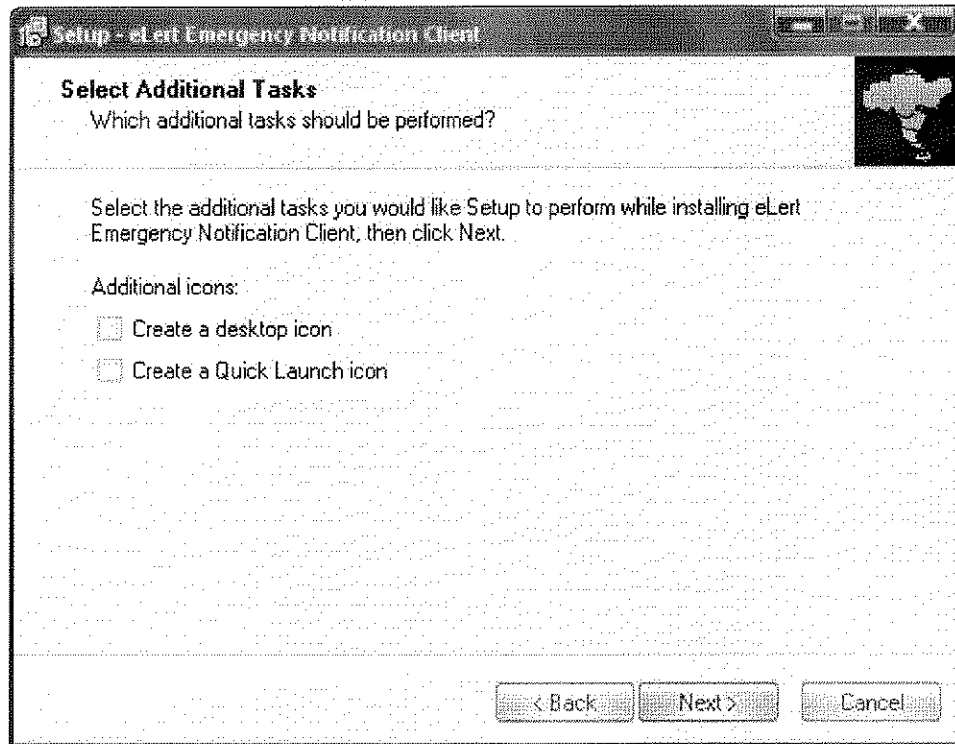

Select any additional icons to be created and "Click" to continue with the eLert Emergency Notification Client installation.

